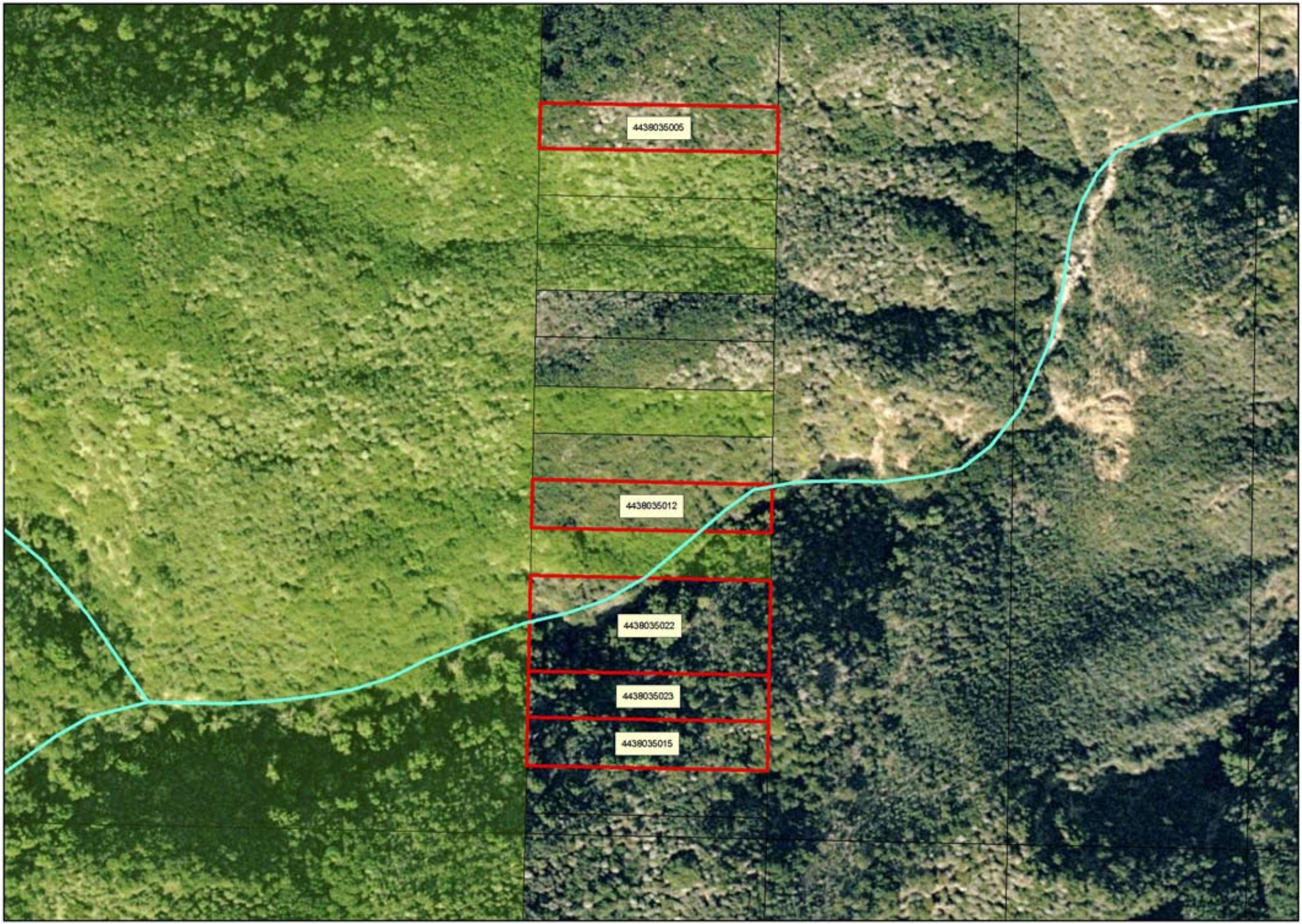

Agenda Item VI
MRCA
10/1/08

0 100 200 400 Feet

N

MOUNTAINS RECREATION & CONSERVATION AUTHORITY