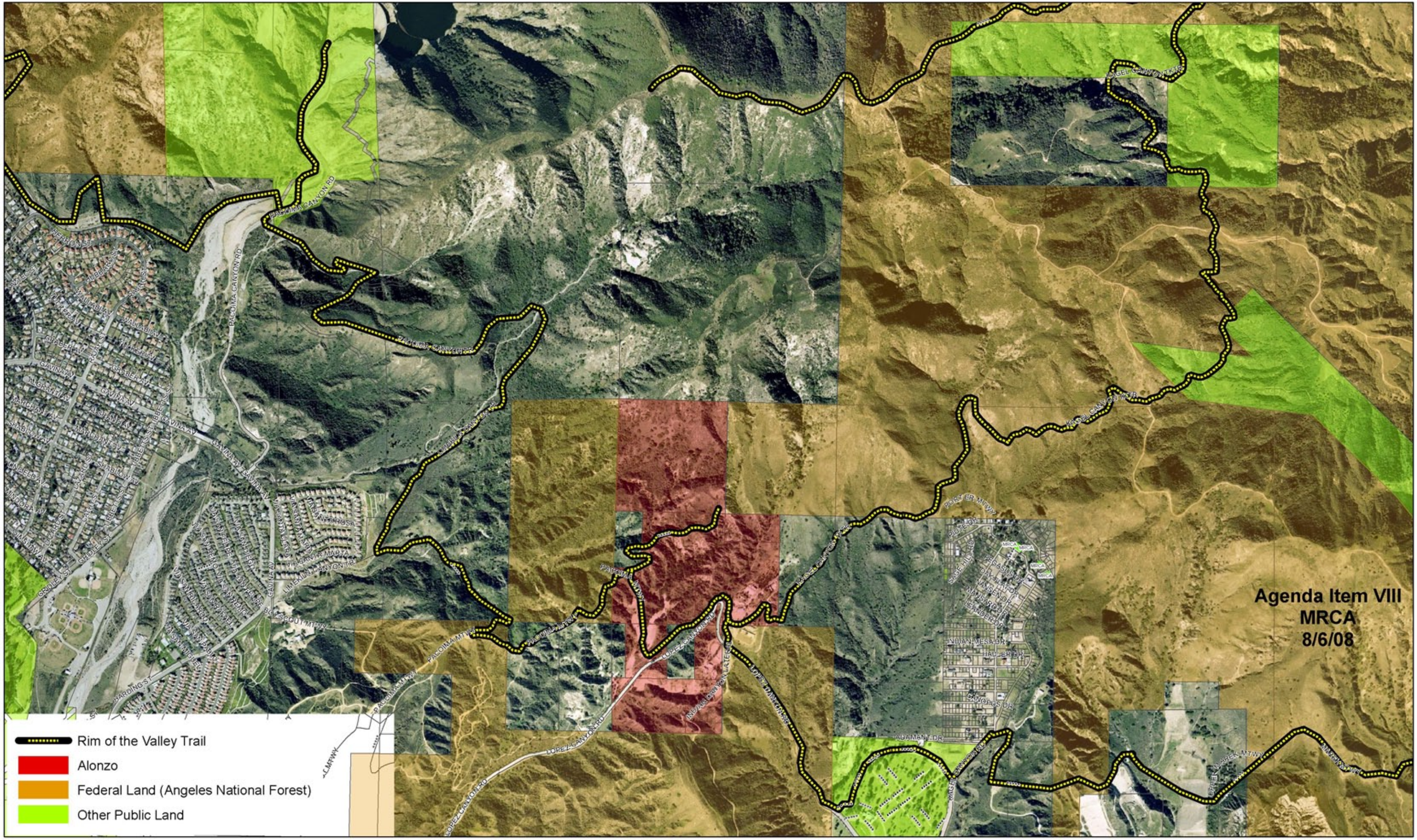

MOUNTAINS RECREATION & CONSERVATION AUTHORITY