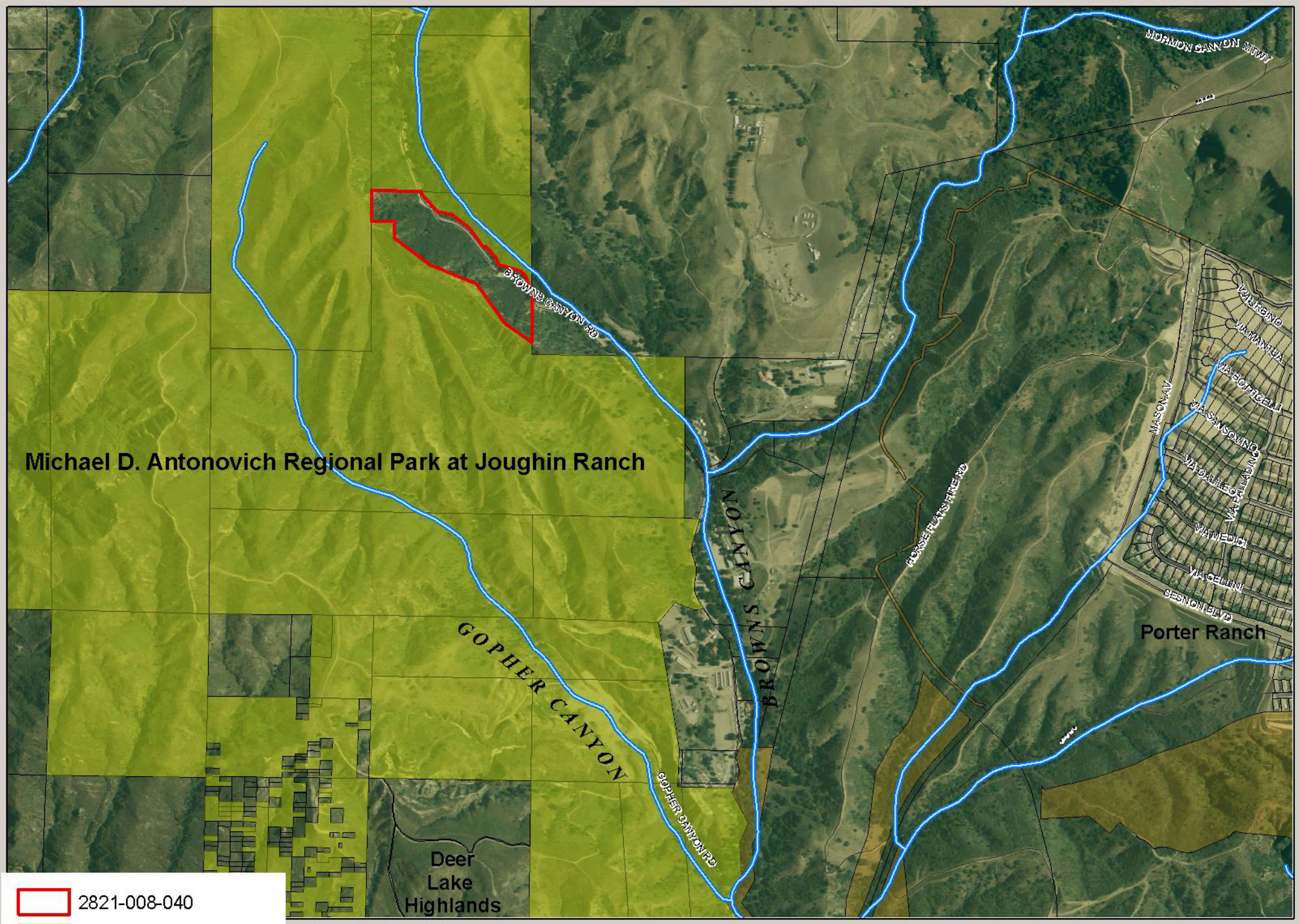

Agenda Item XIII
MRCA
7/2/08

MOUNTAINS RECREATION & CONSERVATION AUTHORITY