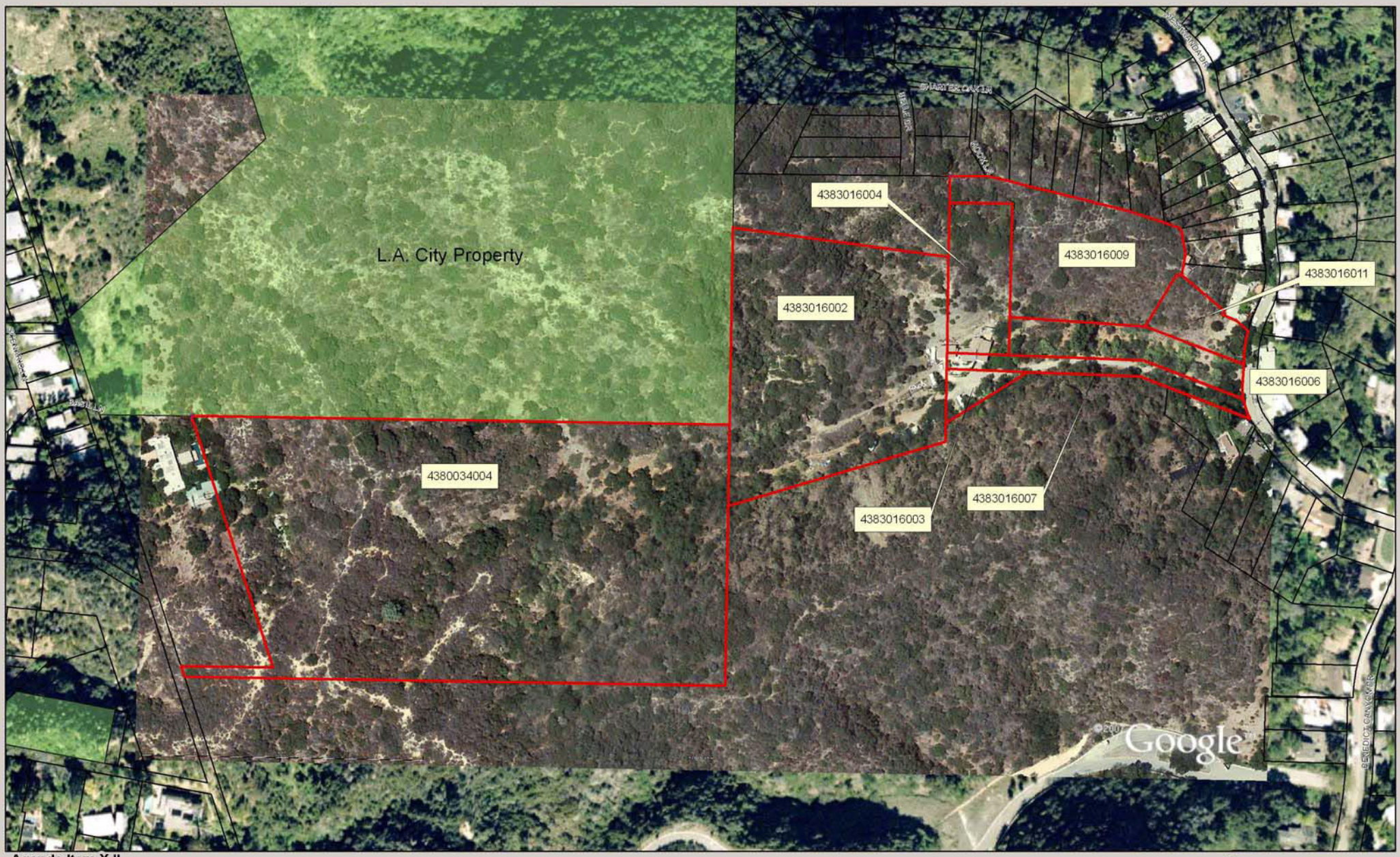

Agenda Item X II
MRCA
6 / 4 /08