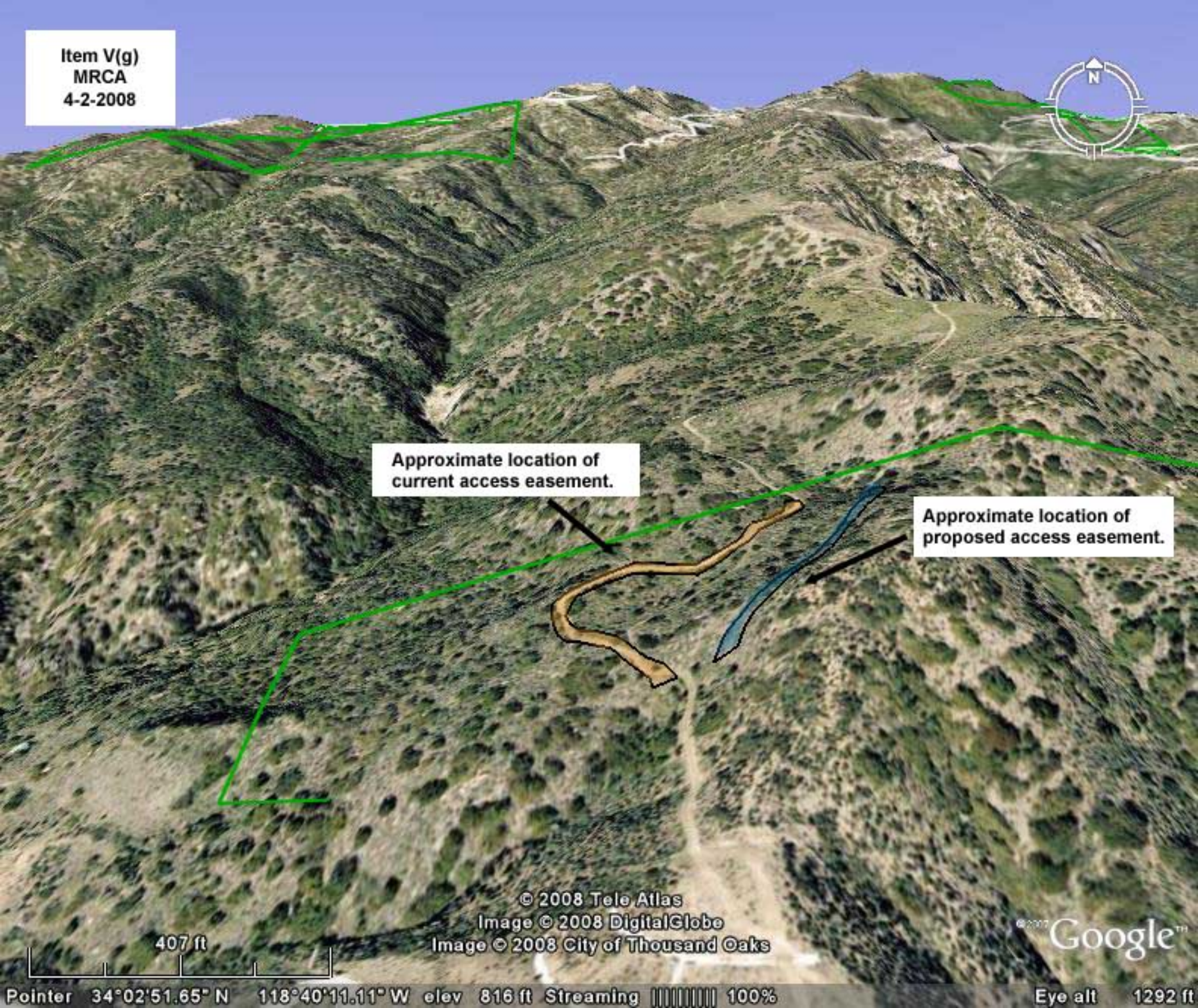
Item V(g)
MRCA
4-2-2008
N
Approximate location of current access easement.
Approximate location of proposed access easement.
© 2008 Tele Atlas
Image © 2008 DigitalGlobe
Image © 2008 City of Thousand Oaks
407 ft
Google
Pointer 34°02'51.65" N 118°40'11.11" W elev 816 ft Streaming 100%
Eye alt 1292 ft