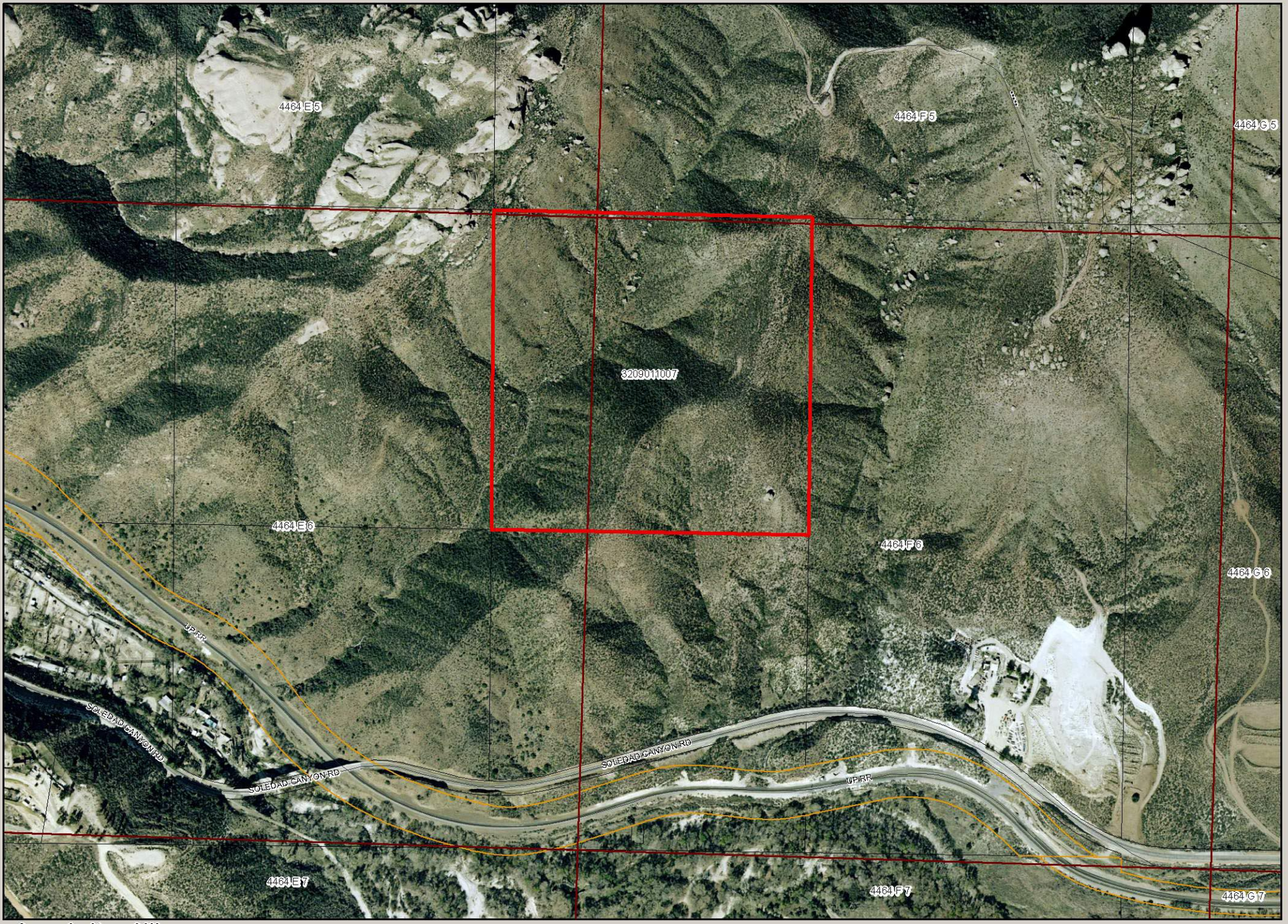

Agenda Item XII
MRCA
3/5/08

MOUNTAINS RECREATION & CONSERVATION AUTHORITY

0 250 500 Feet

N