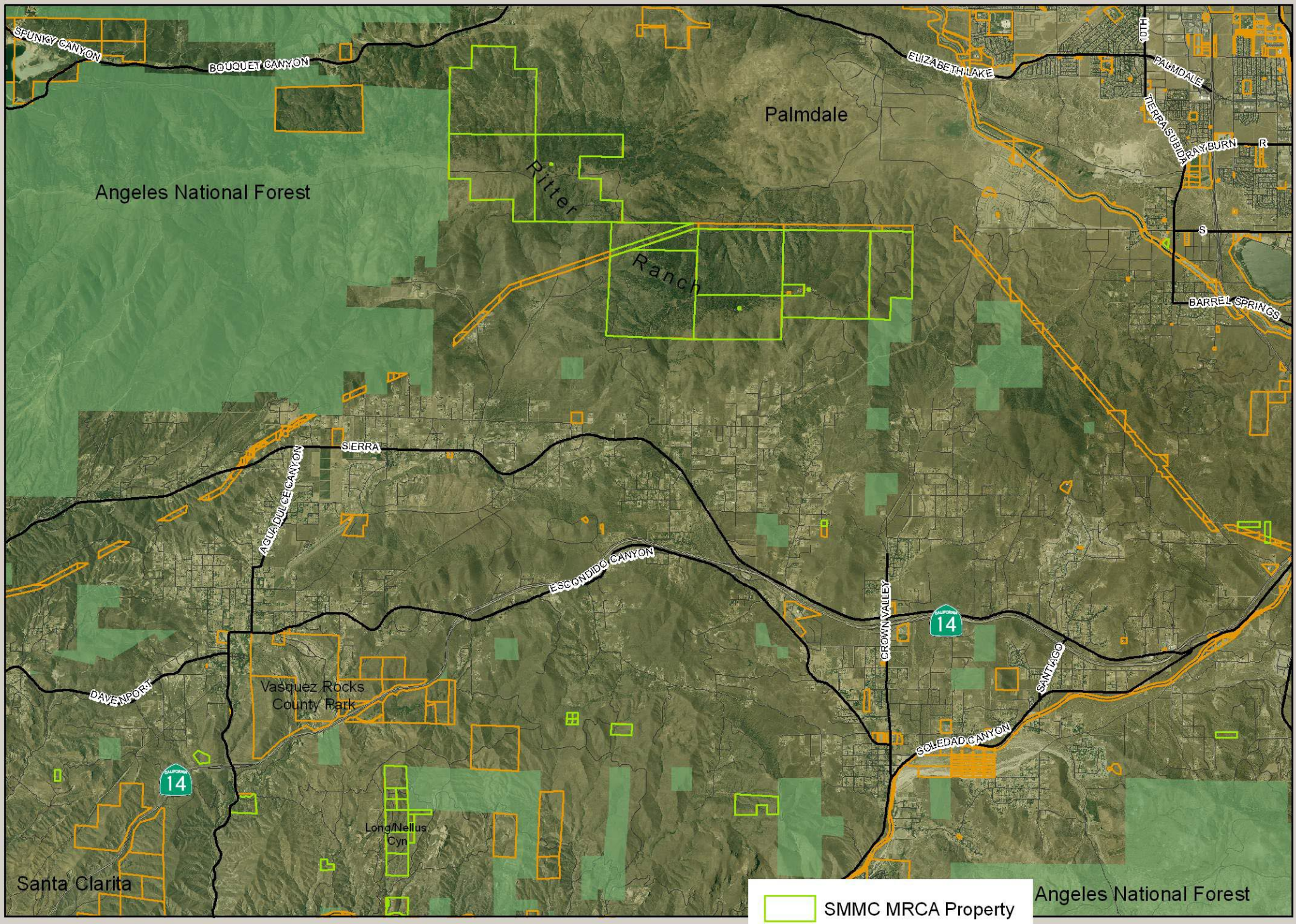

Agenda Item X
MRCA
3/5/08

MOUNTAINS RECREATION & CONSERVATION AUTHORITY