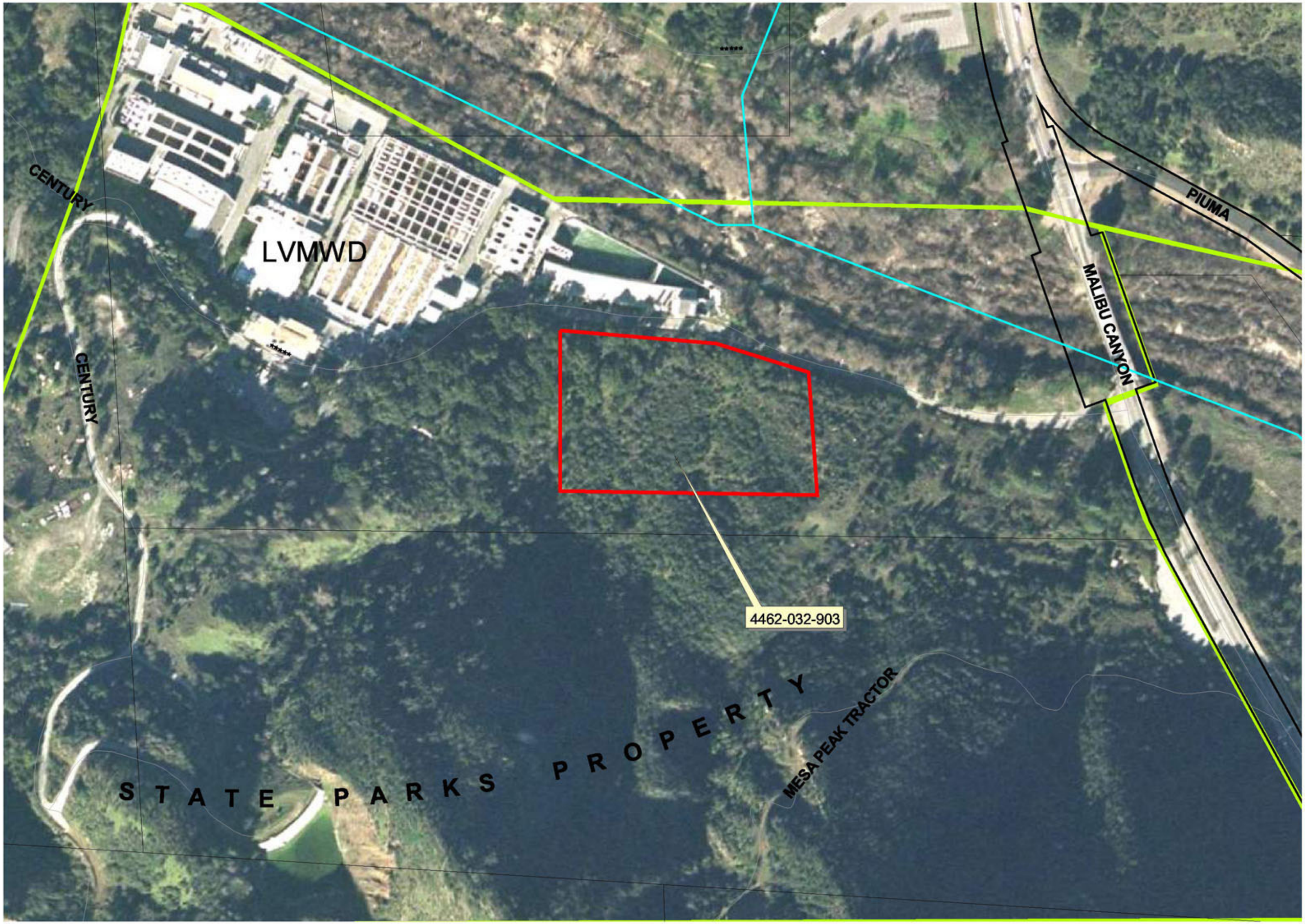


N

Agenda Item VII
MRCA
2/17/06

L.A. County surplus property (approx. boundary)

0 400 Feet