Agenda Item XI
MRCA
8/3/05

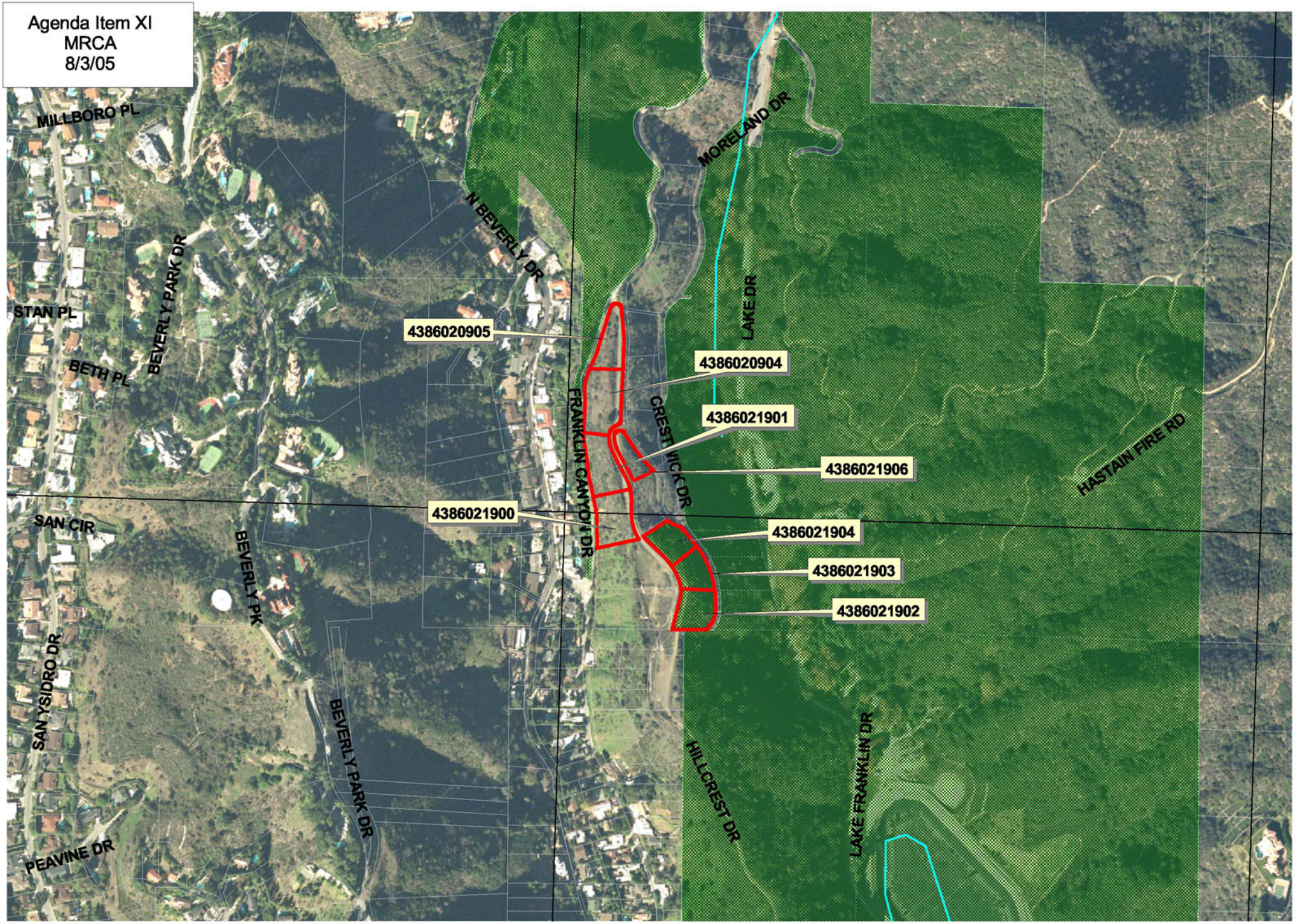

N

0 800 Feet

MOUNTAINS RECREATION & CONSERVATION AUTHORITY