These plans are instruments of service and the property of S.E.C. Civil Engineers, Inc. All information contained on these drawings is for use on this specified project. If plans are provided in an electronic format (computer disk, compact disk, or via e-mail or modem transmission, etc) as a courtesy to our client, the delivery of electronic files does not constitute the delivery of our professional work product. Only paper prints signed by a registered engineer employed by S.E.C. Civil Engineers, Inc. constitute our professional work product. S.E.C. Civil Engineers, Inc. shall not be responsible for any modifications made to the electronic files, or for any products derived from electronic files which are not reviewed and signed by a registered engineer employed by S.E.C Civil Engineers, Inc.

Copyright: S.E.C. Civil Engineers, Inc.
All rights Reserved.

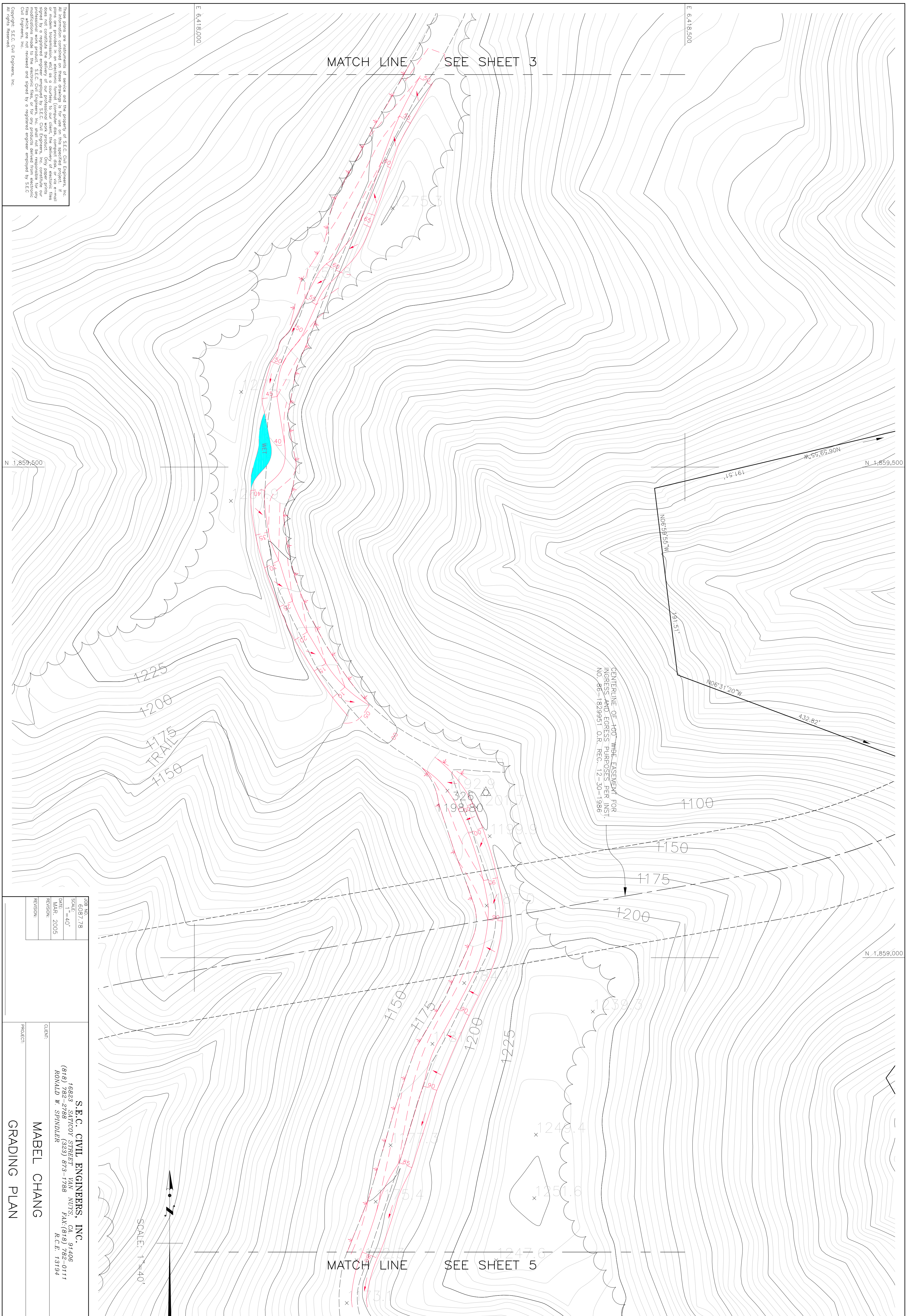

JOB NO. 6087.78
SCALE: 1"=40'
DATE: MAR. 2005
REVISION:
REVISION:

S.E.C. CIVIL ENGINEERS, INC.
16823 SATICOY STREET VAN NUYS, CA. 91406
(818) 782-2788 (323) 873-1788 FAX:(818) 782-0111
RONALD W. SPINDLER R.C.E. 13194

CLIENT: MABEL CHANG

PROJECT: GRADING PLAN

SHEET 4 OF

F:\History\6087.78 Mabel Chang\3 Engineering\3-01-01 Calcs\grading2.dwg 3/30/2005 8:21:50 AM PST