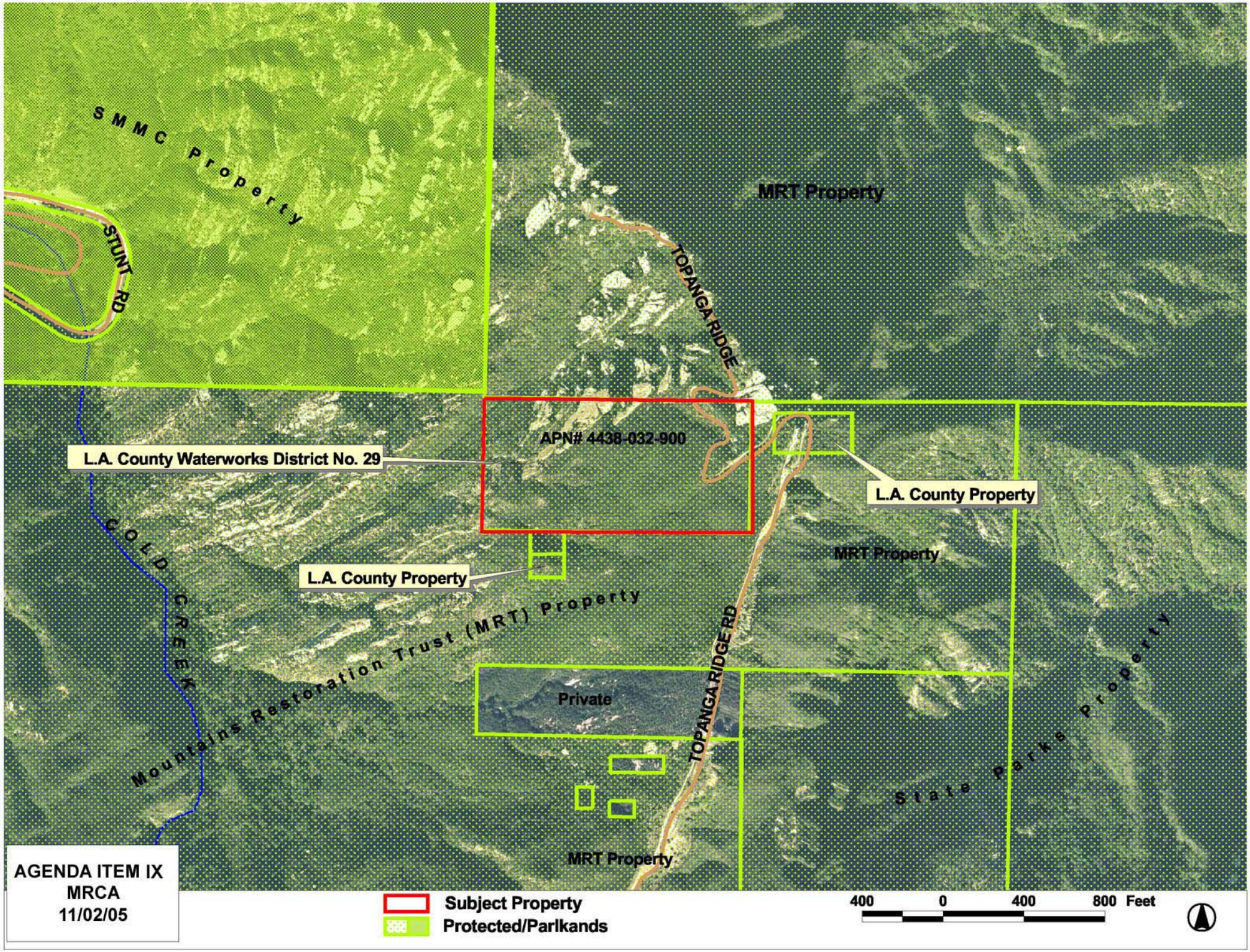
SMMC Property
STUNT RD
MRT Property
TOPANGA RIDGE
APN# 4438-032-900
L.A. County Waterworks District No. 29
L.A. County Property
L.A. County Property
MRT Property
COLD CREEK
Mountains Restoration Trust (MRT) Property
TOPANGA RIDGE RD
Private
State Parks Property
MRT Property
AGENDA ITEM IX
MRCA
11/02/05
Subject Property
Protected/Parlkands
400 0 400 800 Feet