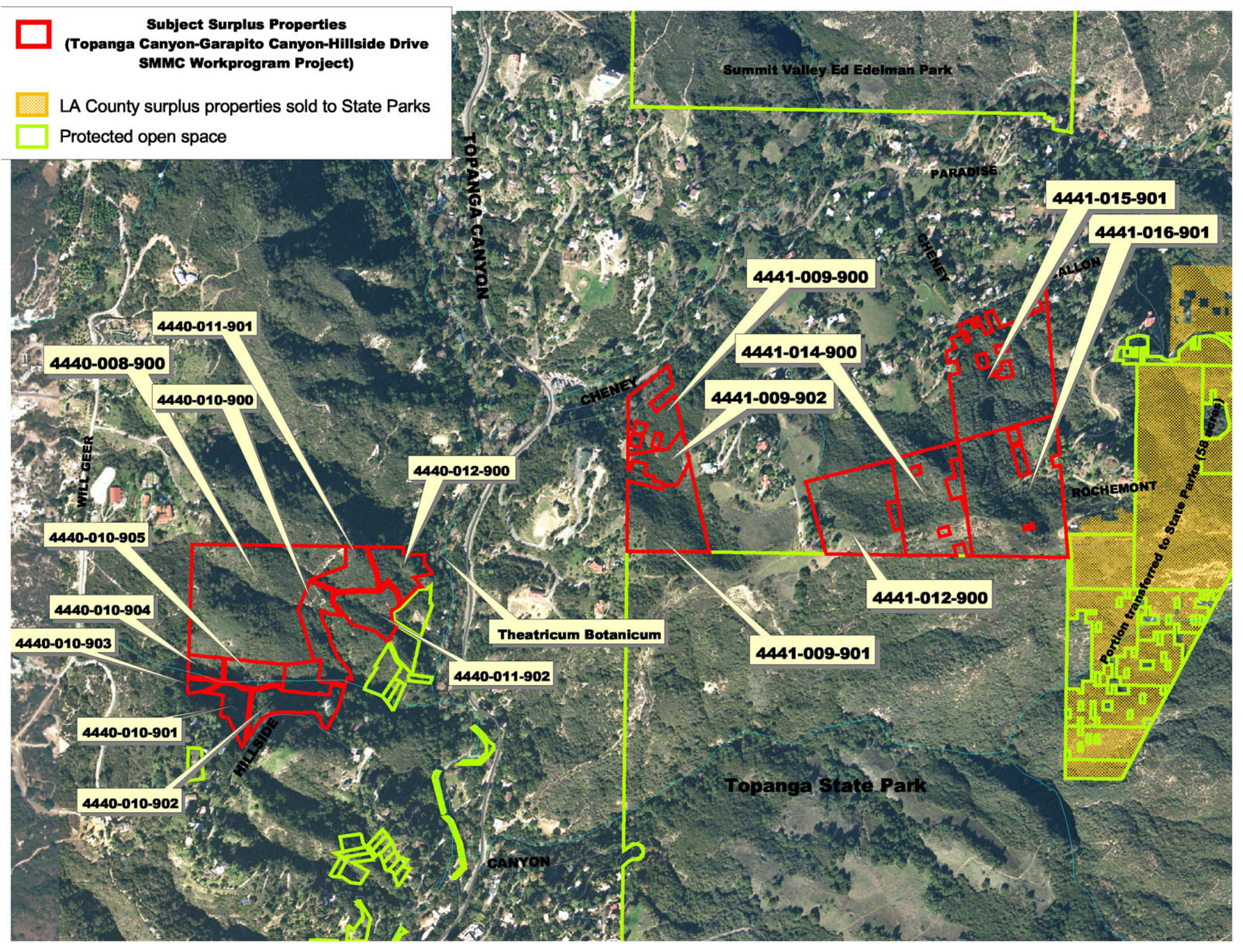
Subject Surplus Properties
(Topanga Canyon-Garapito Canyon-Hillside Drive
SMMC Workprogram Project)
LA County surplus properties sold to State Parks
Protected open space
Summit Valley Ed Edelman Park
TOPANGA CANYON
PARADISE
CHENEY
ALLON
ROCHEMONT
WILL GEER
HILLSIDE
CANYON
Topanga State Park
Portion transferred to State Parks (58 acres)
Theatricum Botanicum
4441-015-901
4441-016-901
4441-009-900
4441-014-900
4441-009-902
4441-012-900
4441-009-901
4440-011-901
4440-008-900
4440-010-900
4440-012-900
4440-010-905
4440-010-904
4440-010-903
4440-011-902
4440-010-901
4440-010-902