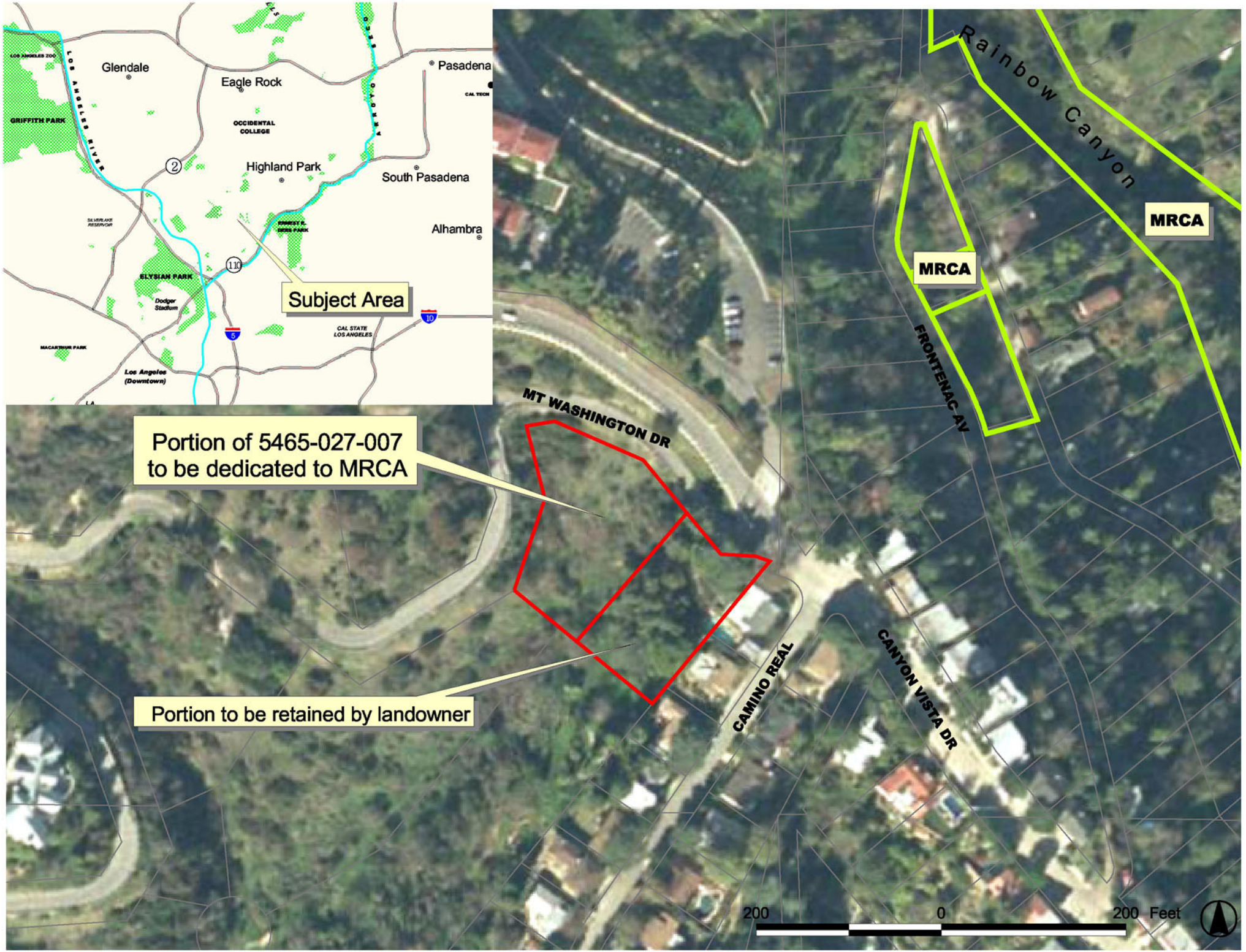
Glendale
Eagle Rock
Pasadena
CAL TECH
LOS ANGELES ZOO
GRIFFITH PARK
LOS ANGELES RIVER
OCCIDENTAL COLLEGE
ARROYO
Highland Park
South Pasadena
Alhambra
SILVERLAKE RESERVOIR
FORREST R. JOHNS PARK
ELYSIAN PARK
Dodger Stadium
MACARTHUR PARK
Los Angeles (Downtown)
CAL STATE LOS ANGELES
Subject Area
Portion of 5465-027-007 to be dedicated to MRCA
Portion to be retained by landowner
MT WASHINGTON DR
FRONTENAC AV
CAMINO REAL
CANYON VISTA DR
Rainbow Canyon
MRCA
MRCA
200
0
200 Feet