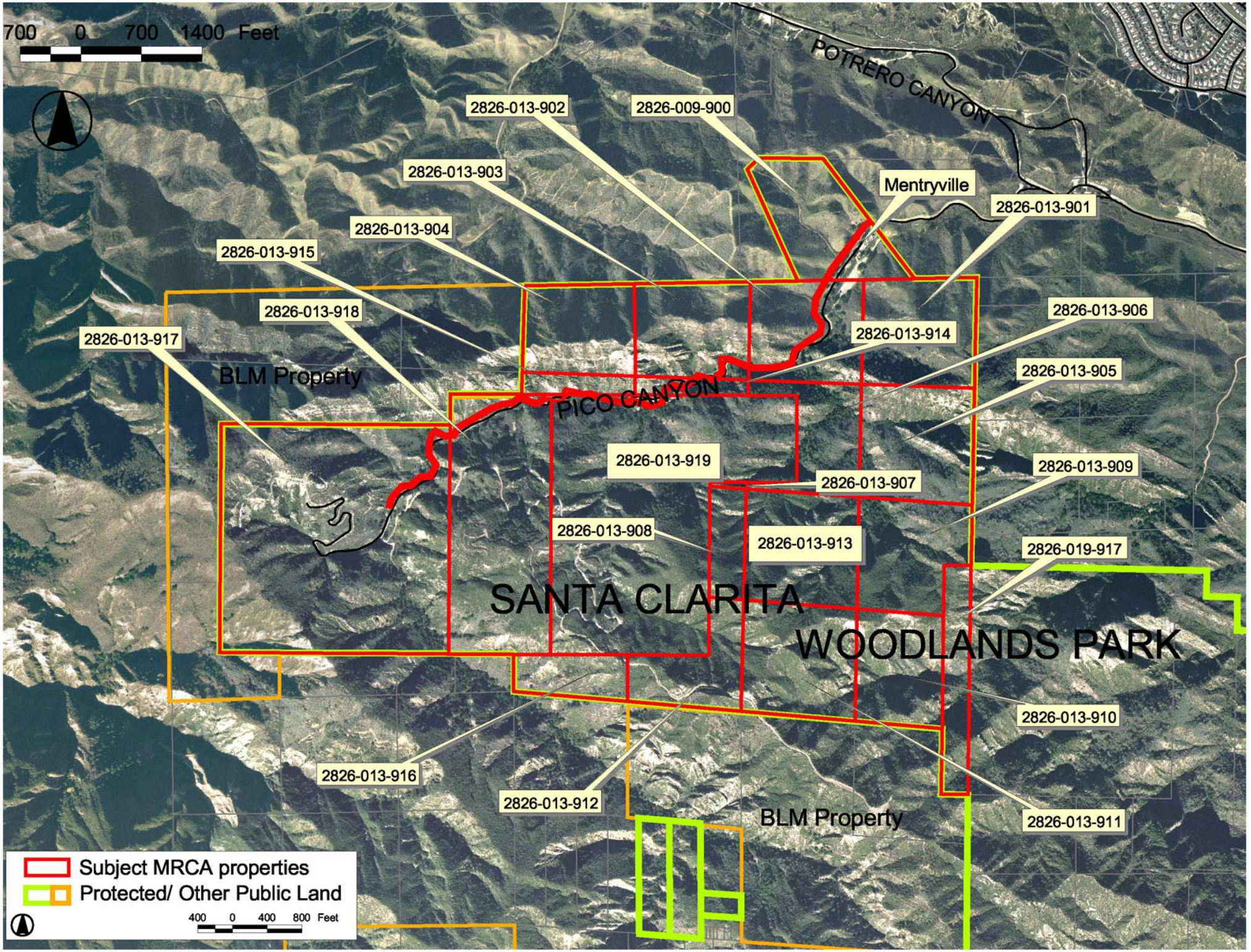
700 0 700 1400 Feet
POTRERO CANYON
2826-013-902
2826-009-900
2826-013-903
Mentryville
2826-013-901
2826-013-904
2826-013-915
2826-013-918
2826-013-917
2826-013-914
2826-013-906
BLM Property
PICO CANYON
2826-013-905
2826-013-919
2826-013-907
2826-013-909
2826-013-908
2826-013-913
2826-019-917
SANTA CLARITA
WOODLANDS PARK
2826-013-910
2826-013-916
2826-013-912
BLM Property
2826-013-911
Subject MRCA properties
Protected/ Other Public Land
400 0 400 800 Feet